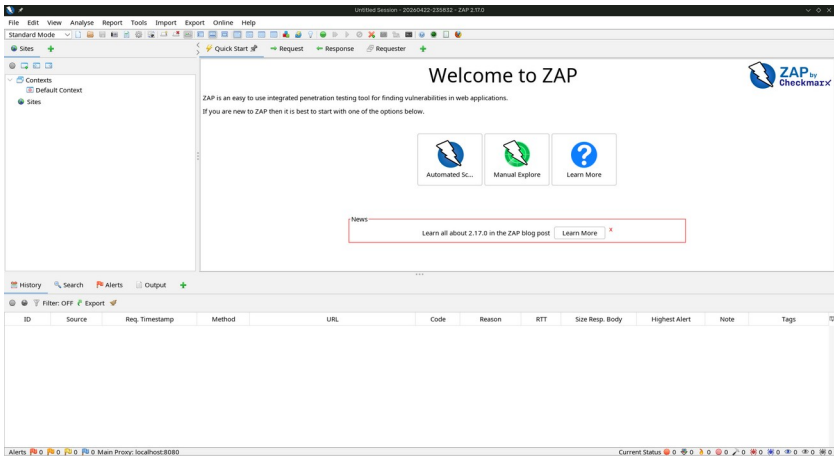

Invalid Username or Password

Login Form

Username:

Password:

Login

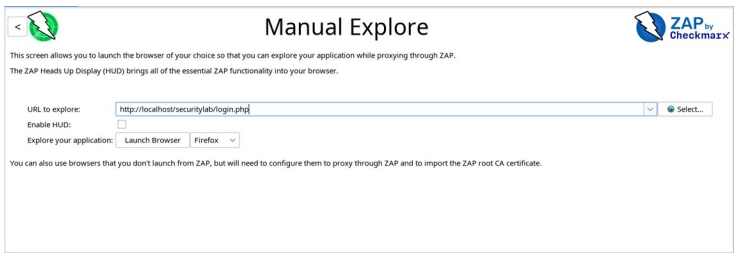

Login Form

Username:
<script>alert(1)</script>

Password:
••••••••••••••••••••••••

Login

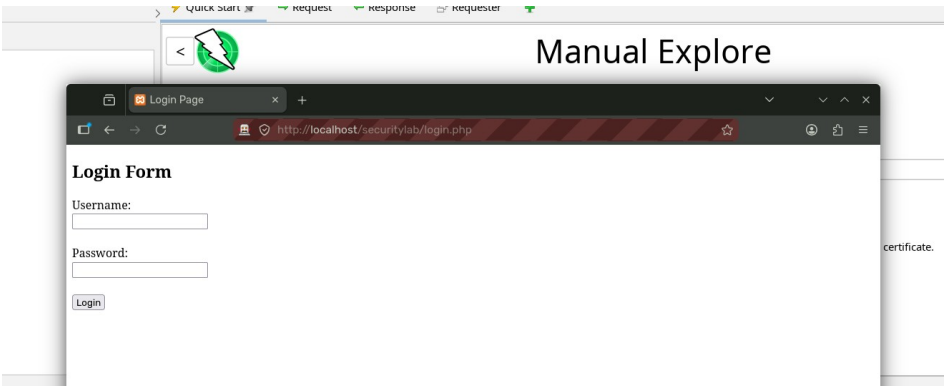

Login Form

Username:
admin

Password:
••••••••

Login

Login Successful

Login Form

Username:
admin' or '1'='1

Password:
•

Login

History Search Alerts Output

Filter: OFF Export

ID	Source	Req. Timestamp	Method	URL	Code	Reason	RTT	Size Resp. Body	Highest Alert	Note	Tags
1	Proxy	4/22/26, 11:59:40 PM	GET	http://localhost/securitylab/login.php	200	OK	14 ms	314 bytes	Medium		Form, Password
5	Proxy	4/22/26, 11:59:53 PM	GET	https://archive.mozilla.org/pub/system-addons/new...	200	OK	5.81 s	1,766,430 bytes	Low		Comment
11	Proxy	4/23/26, 12:00:24 AM	POST	http://localhost/securitylab/login.php	200	OK	11 ms	339 bytes	Medium		Form, Password
12	Proxy	4/23/26, 12:00:53 AM	POST	http://localhost/securitylab/login.php	200	OK	11 ms	339 bytes			Form, Password

2 Report

History | Search | Alerts | Output

- Alerts (11)
  - Absence of Anti-CSRF Tokens (2)
  - Application Error Disclosure
  - Content Security Policy (CSP) Header Not Set (4)
  - Directory Browsing
  - Missing Anti-clickjacking Header (3)
  - Server Leaks Information via "X-Powered-By" HTTP Response Header Field(s) (3)
  - Server Leaks Version Information via "Server" HTTP Response Header Field (4)
  - X-Content-Type-Options Header Missing (4)
  - Authentication Request Identified
  - Retrieved from Cache
  - User Controllable HTML Element Attribute (Potential XSS)

```
HTTP/1.1 200 OK
Date: Wed, 22 Apr 2026 18:29:40 GMT
Server: Apache/2.4.58 (Unix) OpenSSL/1.1.1w PHP/8.2.12 mod_perl/2.0.12 Perl/v5.34.1
X-Powered-By: PHP/8.2.12
Content-Length: 314
Keep-Alive: timeout=5, max=100
Connection: Keep-Alive
Content-Type: text/html; charset=UTF-8
```

```
<!DOCTYPE html>
<html>
<head>
<title>Login Page</title>
</head>

<body>

<h2>Login Form</h2>

<form method="POST">
```

Absence of Anti-CSRF Tokens

URL: http://localhost/securitylab/login.php
Risk: Medium
Confidence: Low
Parameter:
Attack:
Evidence: <form method="POST">
CWE ID: 352
WASC ID: 9
Source: Passive (10202 - Absence of Anti-CSRF Tokens)
Input Vector:

Description:

No Anti-CSRF tokens were found in a HTML submission form.
A cross-site request forgery is an attack that involves forcing a victim to send an HTTP request to a target destination without their knowledge or intent in order to perform an action as the victim. The underlying cause is application functionality using predictable URL/form actions in a repeatable way. The nature of the attack is that CSRF exploits the

Other Info:

No known Anti-CSRF token [anticsrf, CSRFToken, __RequestVerificationToken, csrfmiddlewaretoken, authenticity_token, OWASP_CSRFTOKEN, anoncsrf, csrf_token, _csrf, _csrfSecret, __csrf_magic, CSRF, _token, _csrf_token, _csrfToken] was found in the following HTML form: [Form 1: "login" "password" "username"].

Solution:

Phase: Architecture and Design
Use a vetted library or framework that does not allow this weakness to occur or provides constructs that make this weakness easier to avoid.
For example, use anti-CSRF packages such as the OWASP CSRFGuard.

Current Status 0 0 0 0 0 0 0 0 0 0